

PLAT OF SURVEY

LOCATION: N1316 Wildflower Court, Linn, Wisconsin

LEGAL DESCRIPTION:

Lot 28 in MEADOW VIEW ESTATES, being subdivision of the Northeast 1/4 of the Southeast 1/4, the Southeast 1/4 of the Southeast 1/4 and the Southwest 1/4 of the Southeast 1/4 of Section 17, Town of North, Range 17 East of the Fourth Principal Meridian, Town of Linn, County of Walworth, State of Wisconsin.

December 16, 2019

Survey No. 110691-B

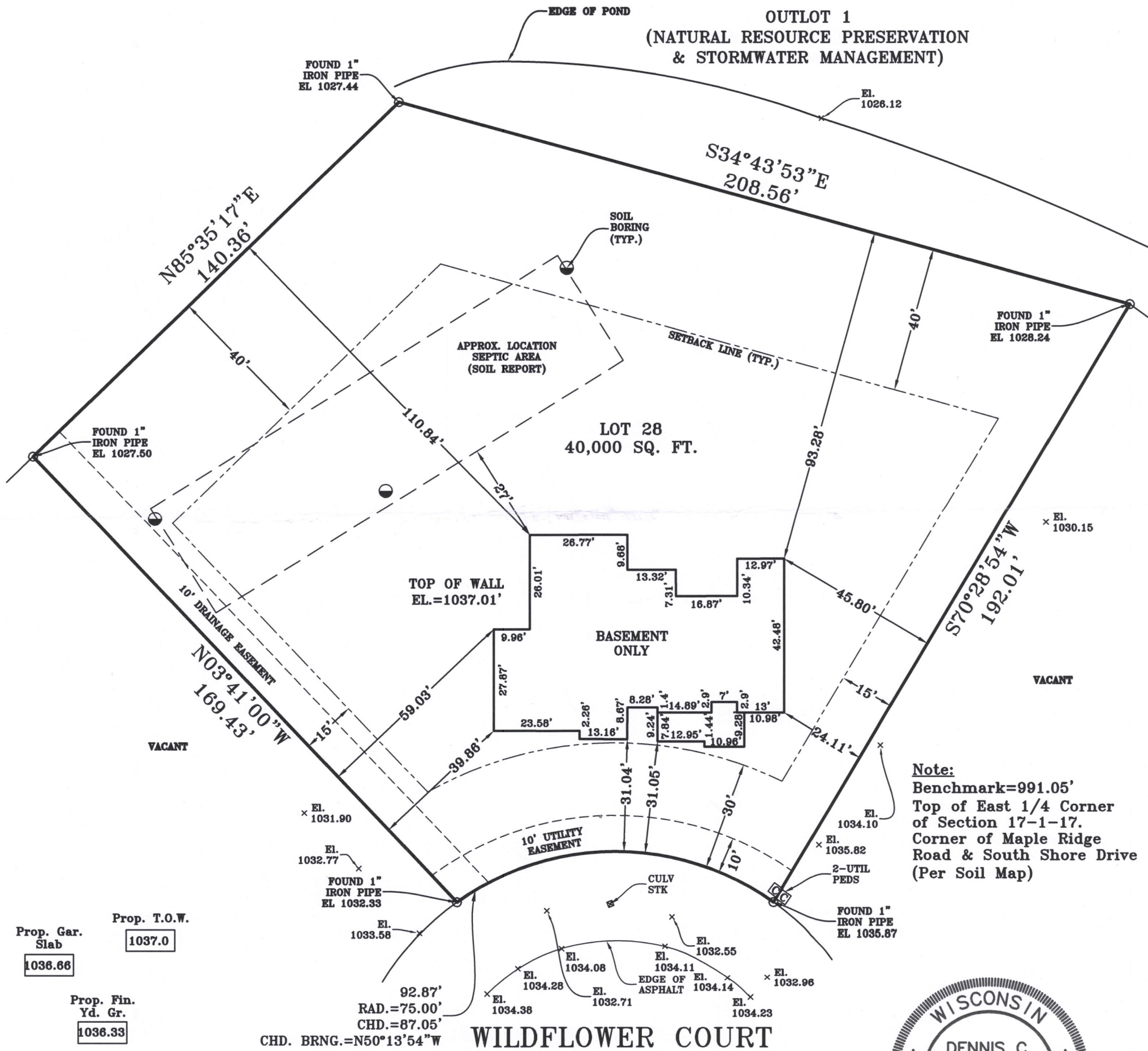

Proposed Finished Yard, 1st Floor, Garage Slab, Top of Wall and Top of Footing elevations on this survey are suggested elevations and need to be verified by the owner, builder and municipality.

DRAWING BY: JTM
FIELD WORK BY: EE/TH
METROPOLITAN SURVEY SERVICE, INC.
PROFESSIONAL LAND SURVEYORS
9415 West Forest Home Avenue, Suite 202
Hales Corners, Wisconsin 53130
PH. (414) 529-5380
survey@metropolitansurvey.com
www.metropolitansurvey.com

RECEIVED
FEB 3 2020
By *[Signature]*

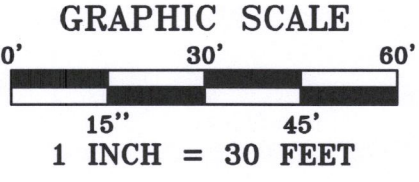
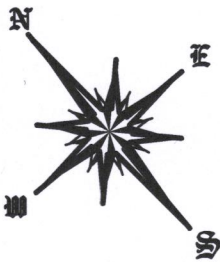

I HEREBY CERTIFY THAT I HAVE SURVEYED THE ABOVE DESCRIBED PROPERTY AND THAT THE ABOVE MAP IS A TRUE REPRESENTATION THEREOF AND SHOWS THE SIZE AND LOCATION OF THE PROPERTY. ITS EXTERIOR BOUNDARIES, THE LOCATION OF ALL VISIBLE STRUCTURES AND DIMENSIONS OF ALL PRINCIPAL BUILDINGS THEREON, BOUNDARY FENCES, APPARENT EASEMENTS AND ROADWAYS AND VISIBLE ENCROACHMENT, IF ANY.

THIS SURVEY IS MADE FOR THE EXCLUSIVE USE OF THE PRESENT OWNERS OF THE PROPERTY, AND ALSO THOSE WHO PURCHASE, MORTGAGE, OR GUARANTEE THE TITLE THERETO WITHIN ONE (1) YEAR FROM THE DATE HEREOF.

SIGNED *[Signature]*
Dennis C. Sauer, Professional Land Surveyor S-2421

IMEA-28 117-4345